

PROPOSED Anambra-American Cancer Diagnostic and Treatment
Center, Amichi-Nnewi, Axis, Anambra State, Nigeria

Architects:

UGOKONSULT PARTNERSHIP



2 SN Ukachukwu Close, off American Int'l
Sch. Rd, Durumi II POBox 18203, Abuja.

Phone: 0803-3102212* 0817-1782718* E-mail: ugokonsult@gmail.com



CONTENTS

01

Layout

Presentation sketches of plans

02

Renders

views of facades

Layout

Layout

design concept and functions flow chart

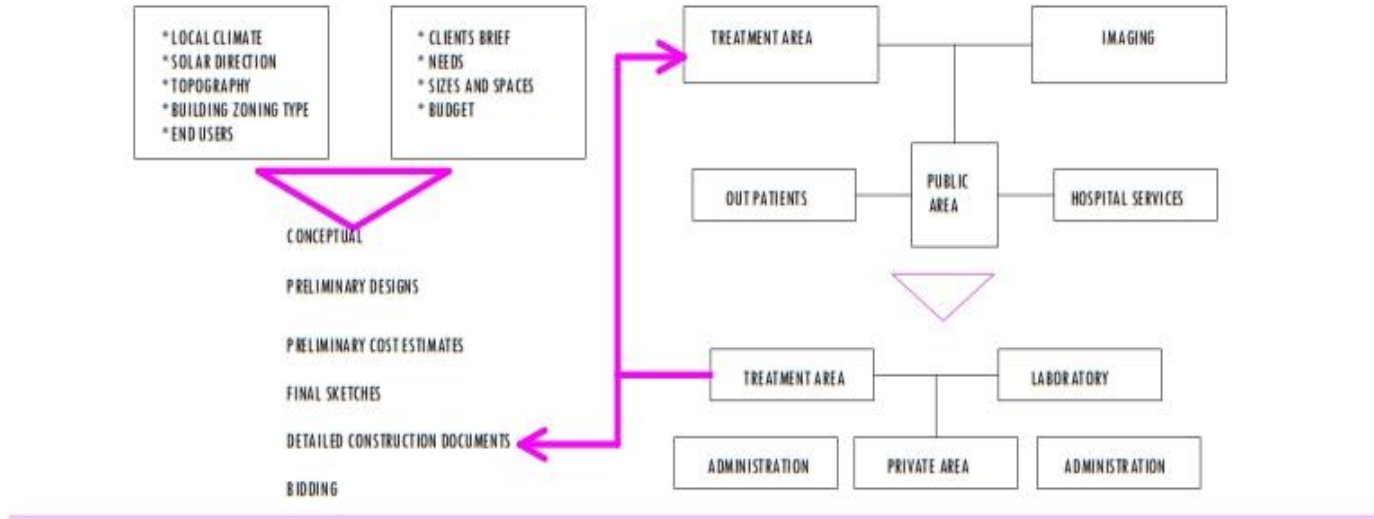

All dimensions are in millimeters [metric]
 All structural elements, columns, beams, etc. are to be as specified by the consultant structural engineer.
 Physical requirements of openings should be made before fabrication.

| | | | | |
|--|--|--|--|--|
| | | | | |
|--|--|--|--|--|

Revision

UGOKONSULT PARTNERSHIP
 2 NN Ushachuku Close, off American Int'l Sch. Rd, Durosoji PO-Box 8205, Abuja.
 Anambra State Women Association (ASA/Women in USA Inc.)
 Anambra-American Cancer Diagnostic and Treatment Centre, Anzichi-Nwani Axis, Anambra State, Nigeria

| | | | | | |
|-------------|-------------|-------------|------|-------|-----------|
| Prepared by | Reviewed by | Approved by | Date | Scale | Sheet No. |
| | | | | | |

01

Layout

Proposed site plan

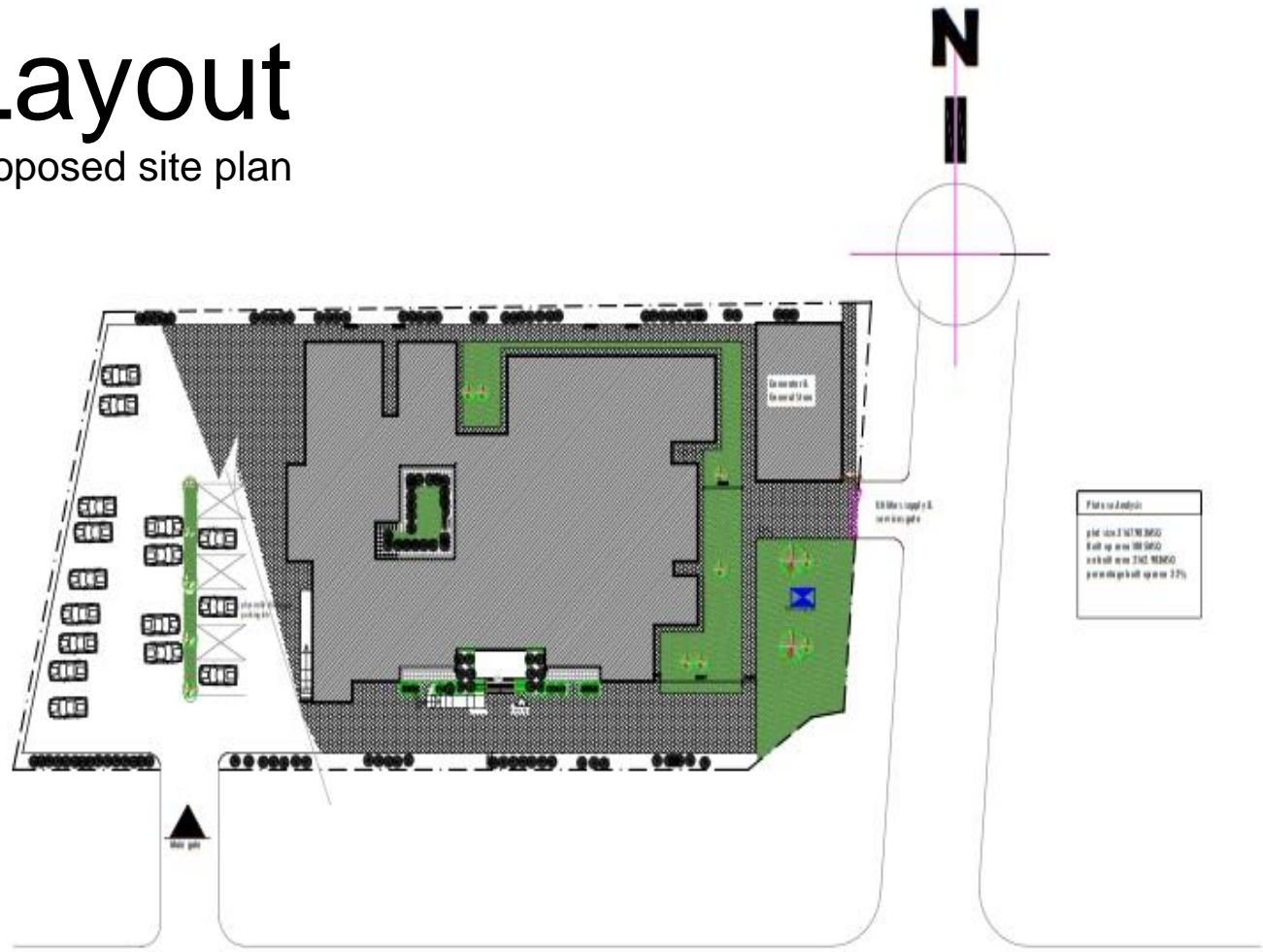

NNEWI -AMICHI/AKOKWA

5

page

All dimensions are in millimeters (metric)
 All structural elements, columns, beams, etc. are to be as specified by the consultant structural engineer.
 Physical measurements of openings should be made before fabrication.

| No. | Description | Checked | Checked by | Date |
|-----|-------------|---------|------------|------|
| | | | | |
| | | | | |
| | | | | |

Revision

UGOKONSULT PARTNERSHI
 2 NN Ushachuku Close, off American Int'l Sch. Rd, District 11 PO-Box B205, Abuja.
 Phone: 08182244747, 08182244747

Assoc: American State Women Association (ASA/Women in USA Inc.)

Assoc: American-American Cancer Diagnostic and Treatment Centre, Anzichi-Nnewi Axis, Anambra State, Nigeria

| Drawn by | Checked by | Approved by | Date | Scale | Sheet No. | Total No. of Sheets |
|----------|------------|-------------|------|-------|-----------|---------------------|
| | | | | | | |

01

Layout

Ground floor plan

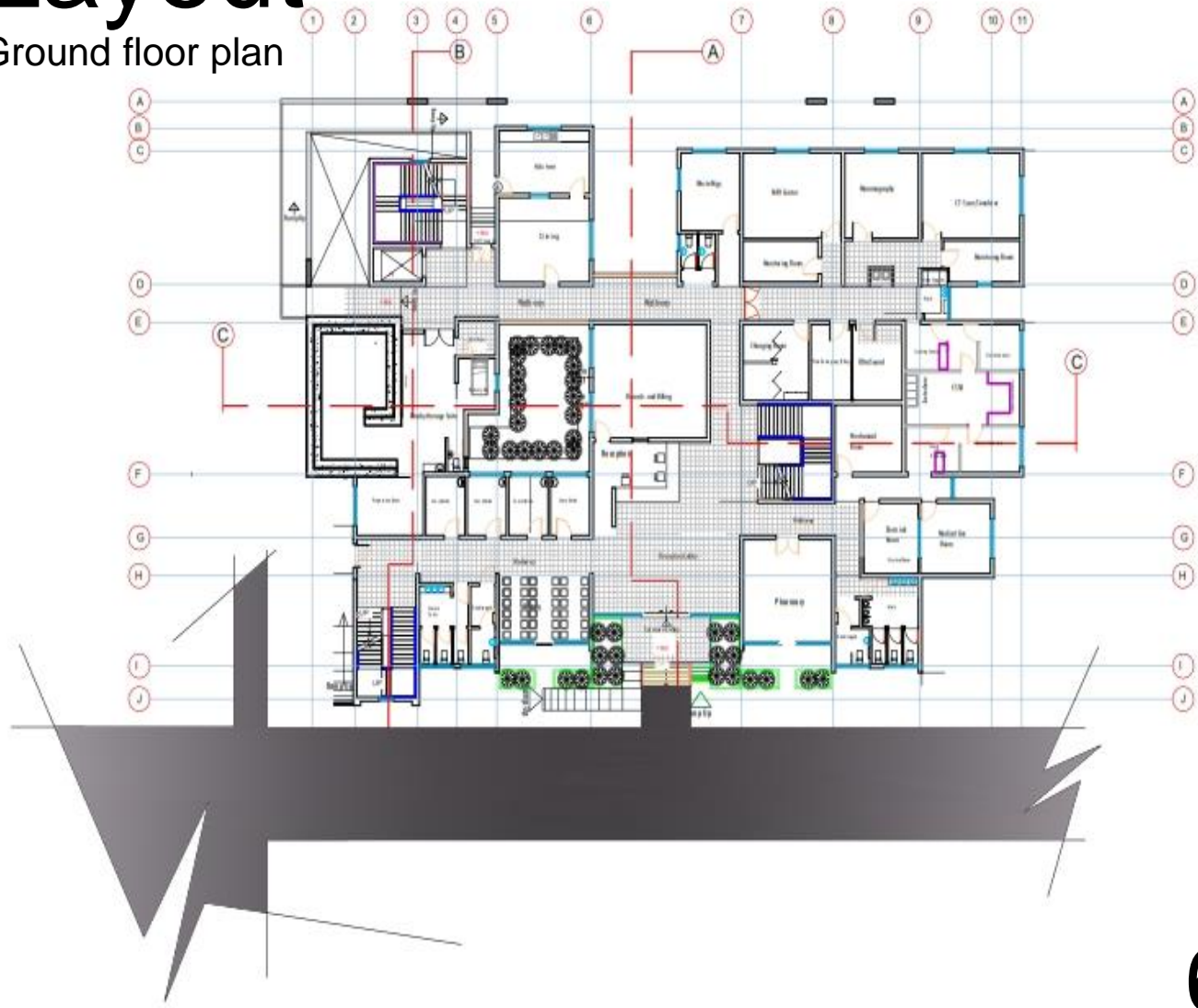

All dimensions are in millimeters [metric]
 All structural elements, columns, beams, etc. are to be as specified by the consultant structural engineer.
 Physical measurements of openings should be made before fabrication.

| No. | Description | Checked | Approved | Date |
|-----|-------------|---------|----------|------|
| | | | | |

Revision

UGOKONSULT PARTNERSHI
 2 NN Ushachikun Close, off Amotiwai Int'l Sch. Rd, Durosoji PO-Box 8205, Abuja.
 Phone: 08182847272

Client: American State Women Association (ASA/Women in USA Inc.)

Project: American-American Cancer Diagnostic and Treatment Centre, Arachi-Nwesi Axis, Anambra State, Nigeria

| Drawn by | Checked | Approved by | Date | Scale | Sheet No. | Total No. of Sheets |
|----------|---------|-------------|------|-------|-----------|---------------------|
| | | | | | | |

Layout

First floor plan

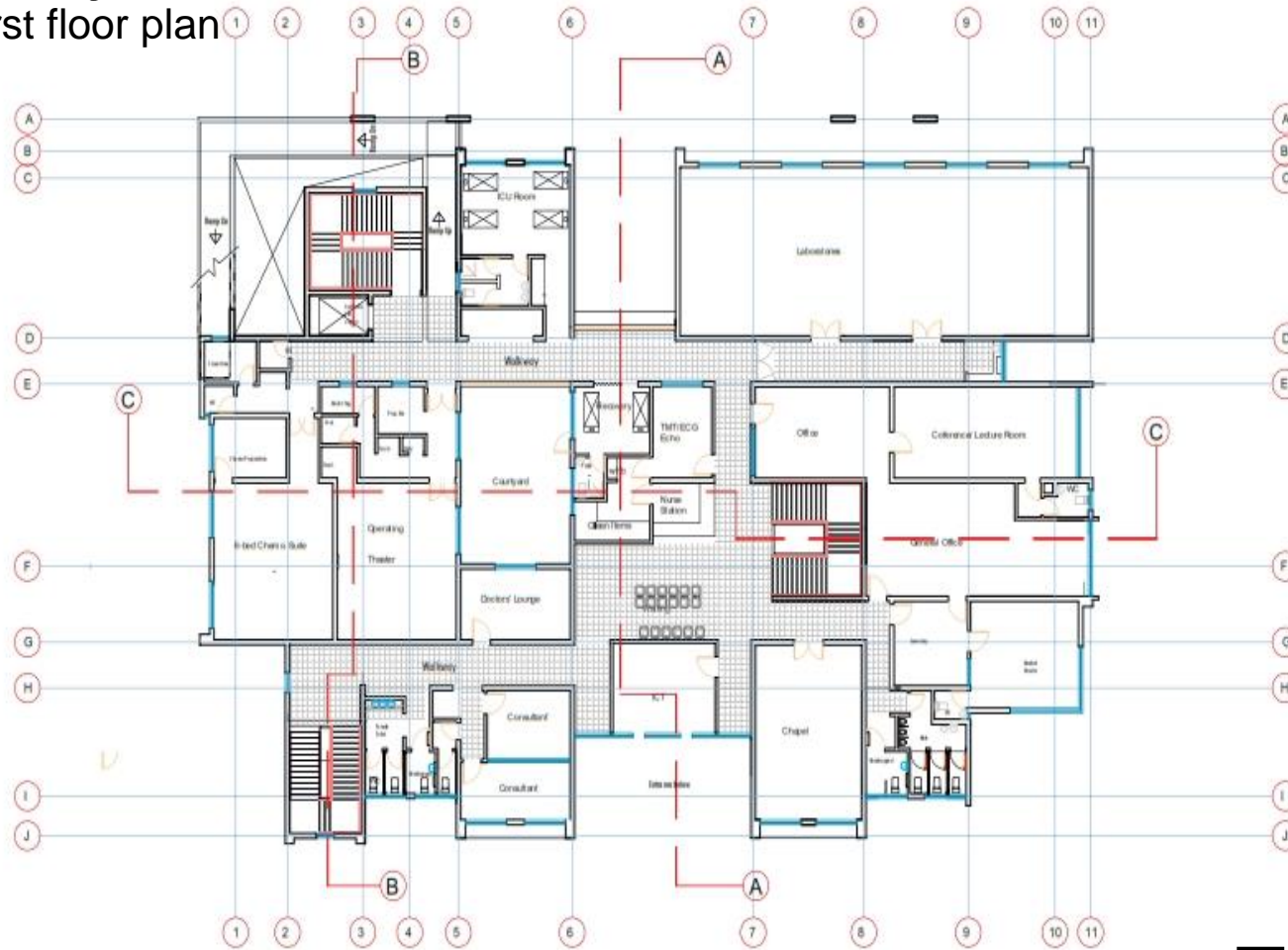

Notes

All dimensions are in millimetres (metric)

All structural elements, columns, beams, etc are to be as specified by the consultant structural engineer.

Physical to confirm cuts of openings should be made before fabrication.

| No. | Description | Checked | Approved | Date |
|-----|-------------|---------|----------|------|
| | | | | |

Revision

UGOKONSULT PARTNERSHI
 UGOKONSULT PARTNERSHI
 2 SN Ushachikun Close, of American Int'l Sch. Rd, District 11 PO-Box B203, Abuja.
 Phone: 081-888-888-888

Client: Anambra State Women Association (ASA/Women in USA Inc.)

Project: Anambra-American Cancer Diagnostic and Treatment Centre. Anrchi-Nwesi Axis, Anambra State, Nigeria

| Drawn by | Checked by | Approved by | Date | Scale | Sheet No. | Total No. of Sheets |
|----------|------------|-------------|------|-------|-----------|---------------------|
| | | | | | | |

01

Layout

Section

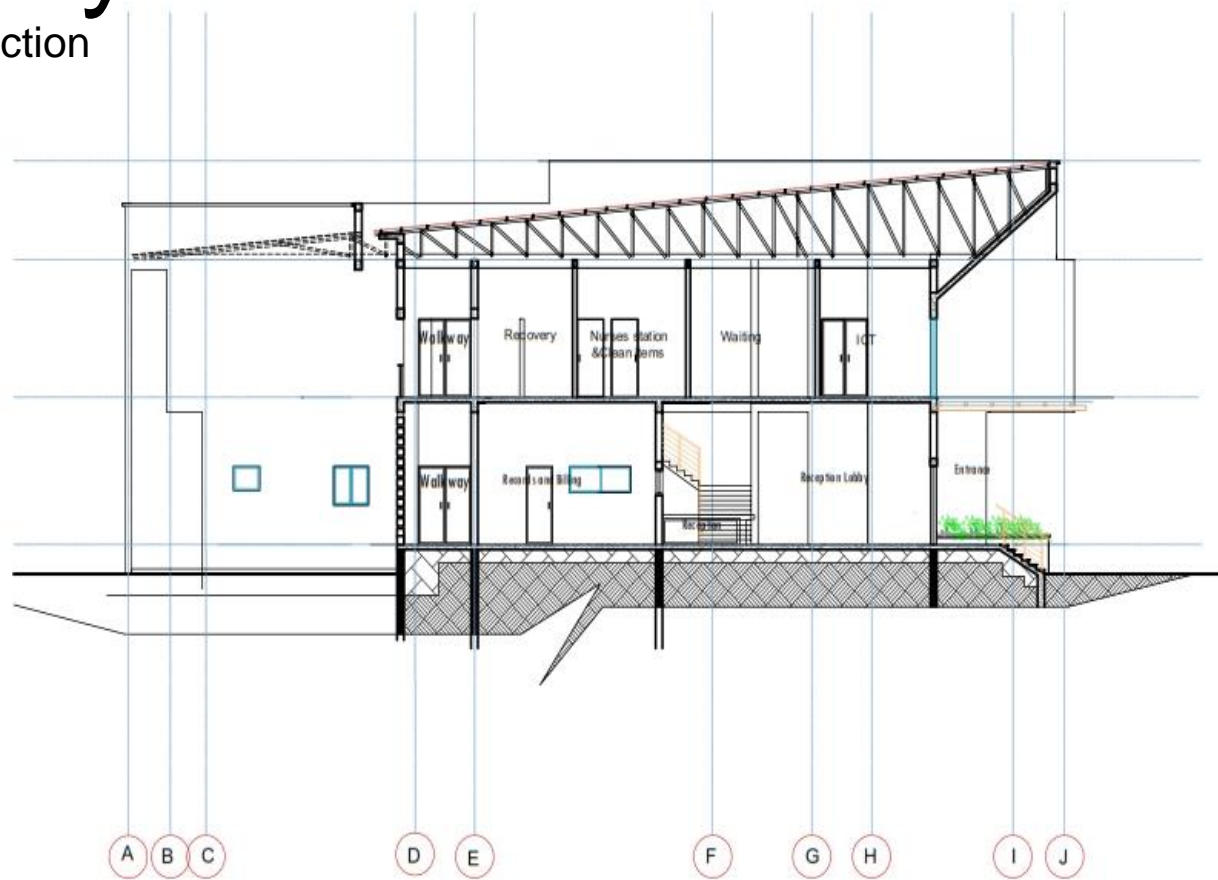

All dimensions are in millimeters [metric]
 All structural elements, columns, beams, etc. are to be as specified by the consultant structural engineer.
 Physical measurements of openings should be made before fabrication.

| | | | |
|--|--|--|--|
| | | | |
| | | | |

Revision

UGOKONSULT PARTNERSHI
 2 SN Ushachikau Close, off American Inlet
 Sch. Rd, Durrumi 11 PO-Box 8205, Abuja.

Client: Anambra State Women Association (ASA/Women in USA Inc.)

Project: Anambra-American Cancer Diagnostic and Treatment Centre, Anrachi-Nwesi Axis, Anambra State, Nigeria

| Drawn by | Checked by | Approved by | Date | Scale | Sheet No. |
|----------|------------|-------------|------|-------|-----------|
| | | | | | |

Layout

Elevations



APPROACH ELEVATION



REAR ELEVATION

Notes

All dimensions are in millimeters [metric]

All structural elements, columns, beams, etc. are to be as specified by the consultant structural engineer.

Physical measurements of openings should be made before fabrication.

| No. | Description | Checked | Checked Date |
|-----|-------------|---------|--------------|
| | | | |

Revision

UGOKONSULT PARTNERSHI
 UGOKONSULT PARTNERSHI
 2 SN Ushachikovo Close, of American Int'l
 Sch. Rd, Duzni 11 PO-Box B203, Abuja.
 Phone: 08182224727/08182224728

Client: Anambra State Women
 Association (ASA/Women in USA Inc.)

Project: Anambra-American Cancer Diagnostic and
 Treatment Centre, Anzichi-Nwesi Axis,
 Anambra State, Nigeria

| Drawn by | Checked by | Approved by | Date | Scale | Project No. |
|----------|------------|-------------|------|-------|-------------|
| | | | | | |

Layout

Elevations

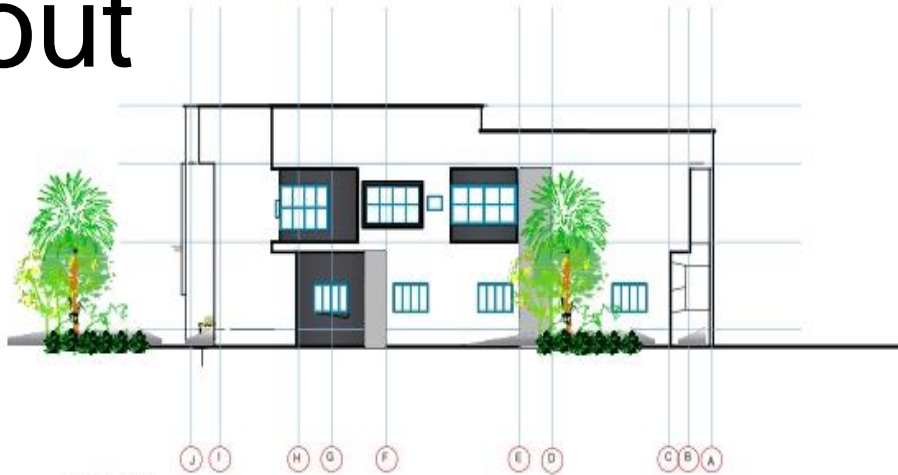

EAST VIEW

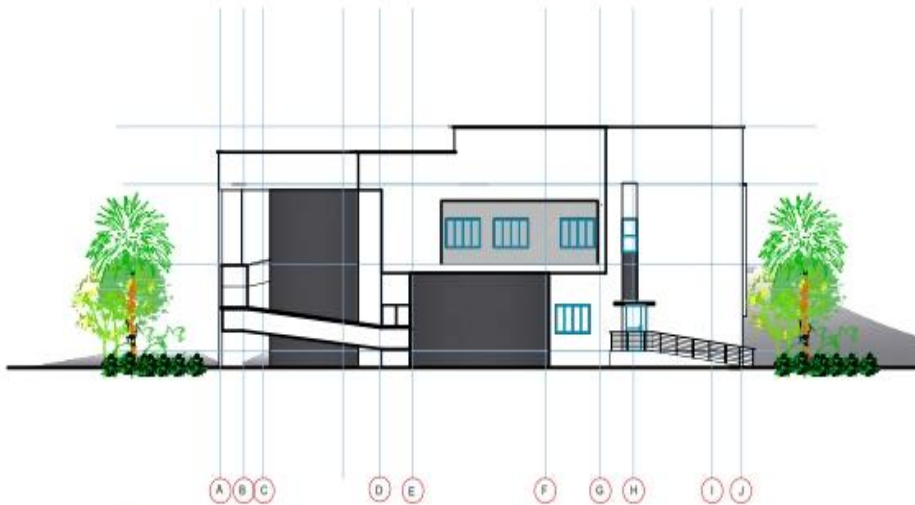

WEST VIEW

Notes

All dimensions are in millimeters [metric]

All structural elements, columns, beams, etc. are to be as specified by the consultant structural engineer.

Physical measurements of openings should be made before fabrication.

| | | | | |
|--|--|--|--|--|
| | | | | |
|--|--|--|--|--|

Revision

UGOKONSULT PARTNERSHI
 UGOKONSULT PARTNERSHI
 2 NN Ushachuku Close, off American In'1
 Sch. Rd, Durosoji PO-Box 8205, Abuja.
 Phone: 0800 272 2727

Client: Anambra State Women Association (ASA/Women in USA Inc.)

Project: Anambra-American Cancer Diagnostic and Treatment Centre, Anzichi-Nwesi Axis, Anambra State, Nigeria

| Rev. No. | Description | By | Date |
|----------|------------------|-----------------------|------------|
| 001 | Issue for tender | UGOKONSULT PARTNERSHI | 15/05/2024 |

01

Layout

spaces description
Ground floor



- Room Legend
- Brachytherapy Suite
 - Electrical
 - Kitchen/Dining
 - Mechanical
 - Medical Gases
 - Reception Lobby
 - Ultrasound
 - Waiting
 - Walkway
 - Waste Mgr

All dimensions are in millimetres (metric)
 All structural elements, columns, beams, etc. are to be as specified by the consultant structural engineer.
 Physical measurements of openings should be made before fabrication.

| No. | Description | Checked | Approved | Date |
|-----|-------------|---------|----------|------|
| | | | | |

Revision

UGOKONSULT PARTNERSHI
Ugokonsult Partnershi (P) Ltd. is a registered company in Nigeria
 2 SN Ushaka Road, off American Road,
 Scheme 10, District 11 PO Box 8205, Abuja.
 Phone: 0800 270 2707, 0800 270 2708, 0800 270 2709

Client: Anambra State Women Association (ASA/Women in USA Inc.)

Project: Anambra-American Cancer Diagnostic and Treatment Centre, Anrishi-Nwesi Axis, Anambra State, Nigeria

| Drawn by | Checked | Approved by | Date | Scale | Sheet No. | Total No. of Sheets |
|----------|---------|-------------|------|-------|-----------|---------------------|
| | | | | | | |

Layout

spaces description
first floor

01



Room Legend

| | | | |
|---------------------|----------------|-------------------------|---------|
| Chapel | General Office | Medical Director | Toilet |
| Chemotherapy Suite | ICT | Nurse Station | Waiting |
| Conference/Training | ICU Suite | Operating Theater Suite | Walkway |
| Consultant | Laboratories | Recovery Rm | |
| Doctors' Lounge | Lift | Secretary | |
| ECG/Echo | Male Toilet | Staircase | |

All dimensions are in millimeters [metric]
All structural elements, columns, beams, etc. are to be as specified by the consultant structural engineer.
Physical measurements of openings should be made before fabrication.

| No. | Description | Date | By | Appr. |
|-----|-------------|------|----|-------|
| | | | | |

Revision

UGOKONSULT PARTNERSHI
 2 SN Ushakulu Close, of American Int'l Sch. Rd, District 11 PO-Box B205, Abuja.
 Phone: 0800 272 2727

Client: Anambra State Women Association (ASA/Women in USA Inc.)

Project: Anambra-American Cancer Diagnostic and Treatment Centre, Anrishi-Nwesi Axis, Anambra State, Nigeria

| Discipline | Reviewed | Approved | Date | By | Project No. |
|------------|----------|----------|------|----|-------------|
| | | | | | |

Layout

power house and storage

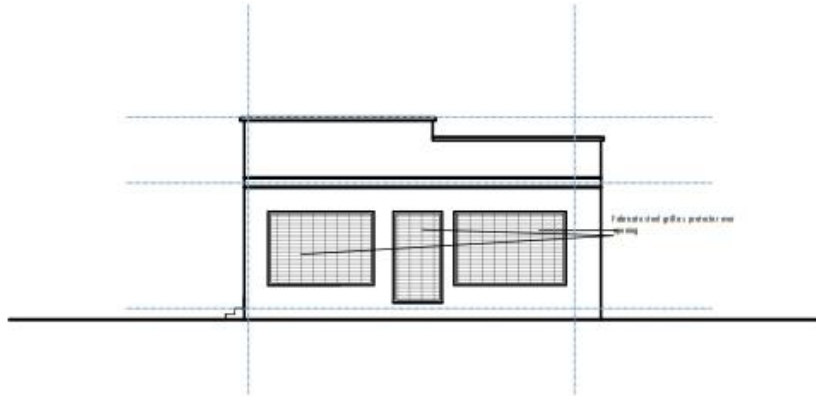

Site

All dimensions are in millimeters [metric]

All structural elements, columns, beams, etc. are to be as specified by the consultant structural engineer.

Physical measurements of openings should be made before fabrication.

| No. | Description | Checked | Checked Date |
|-----|-------------|---------|--------------|
| | | | |
| | | | |
| | | | |

| Revision | |
|----------|--|
| | |
| | |

UGOKONSULT PARTNERSHI
 UGOKONSULT PARTNERSHI
 2 SN Uluochi Road, off American Road,
 Sch. Rd, District 11 PO-Box 8203, Abuja.
 Phone: 011-234-9137-9138

Client: Anambra State Women Association (ASA/Women in USA Inc.)

Project: Anambra-American Cancer Diagnostic and Treatment Centre, Anambra-Norwest Axis, Anambra State, Nigeria

| Drawn by | Checked by | Approved by | Date | Scale | Project No. |
|----------|------------|-------------|------|-------|-------------|
| | | | | | |

| | | | | | |
|--|--|--|--|--|--|
| | | | | | |
|--|--|--|--|--|--|

EXTERIOR Renders

APPROACH scene 1

VIEWS FROM THE APPROACH @ENTRANCE



FROM RIGHT

FROM LEFT



APPROACH scene 2

VIEWS FROM THE APPROACH TO SIDES



@APPROACH TO LEFT

@APPROACH TO RIGHT



APPROACH and REAR scene

APPROACH AND REAR VIEWS



APPROACH VIEW

REAR VIEW



REAR to SIDES scene

VIEWS FROM REAR TO SIDES



@REAR TO RIGHT

@REAR TO LEFT

